



# NC Bridge Project CP-006146 Order Form

Date:

Purchase Order Number:

**Hub Information**

Address:

City: State Zip

Contact:

Phone: Email:

**Shipping Information:**

FedEx Freight account number:

FedEx Ground account number:

*FedEx is responsible for all shipping costs.*

**Existing Layout Information**

**Quantity of Bridge Kits Needed:**

**Dimension "A"** =  
Distance between  
existing NC belt to  
gravity conveyor

**Dimension "B"** =  
Elevation of NC  
gravity conveyor

**Dimension "C"** =  
Elevation of NC  
belt conveyor

**Dimension "D"** =  
Length of Dead Pan

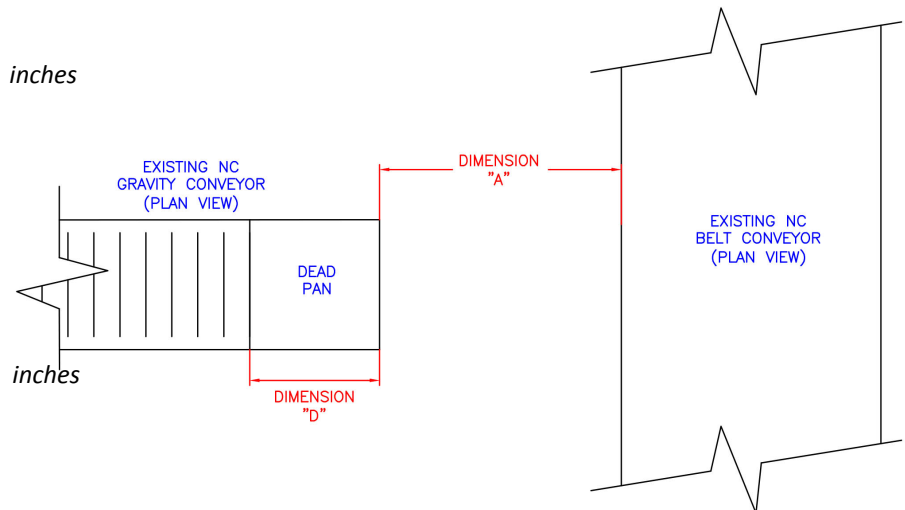
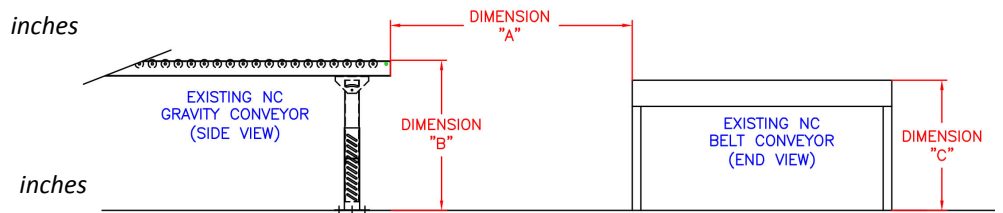

**Dimension "E"** =  
Between frame  
dimension of NC

**Dimension "F"** =  
Height of frame

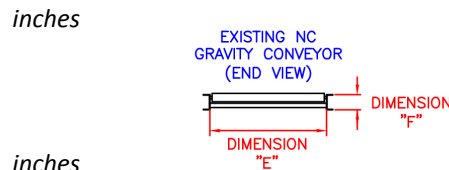

**Complete all of the fields in this form, save, attach and email it to:**

**Kim Gill - [kgill@lewcoinc.com](mailto:kgill@lewcoinc.com)**

**or call 419-625-4014 x 1106 for help**

**[www.lewcoinc.com](http://www.lewcoinc.com)**



# NC Bridge Project CP-006146 Order Form

**Optional Items to Kit:**

**Is there currently a Dead Pan (ref dimension "D")?**

No

If yes, specify quantity of rollers needed per lane to replace Dead Pan:

*It is confirmed that replacement rollers are FXG spec 1.9" OD x 16ga with 7/16" spring loaded hex shaft. Roller width will be determined by between frame dimension (reference Dimension "E")*

Replacement rollers are not spec. Notes:

**Are 6' sections of standard NC gravity conveyors needed?**

No

If yes, specify qty of 6' sections need:

*It is confirmed that conveyors are 30" OAW / 27" BF with 1.9" roller on 2.25" centers*

Other (in inches)      OAW      BF      roller      centers

**Are supports for standard NC gravity conveyors needed?**

No

If yes, specify qty of supports needed:

*It is confirmed that supports are for conveyors are 30" OAW / 27"BF with 1.9" roller on 2.25" centers.*

Other (in inches)      OAW      BF      roller      centers

Notes or other requests:

***Complete all of the fields in this form, save, attach and  
email it to: Kim Gill - kgill@lewcoinc.com  
or call 419-625-4014 x 1106 for help  
706 Lane St. Sandusky, Ohio 44870  
www.lewcoinc.com***